Score

Siciliano
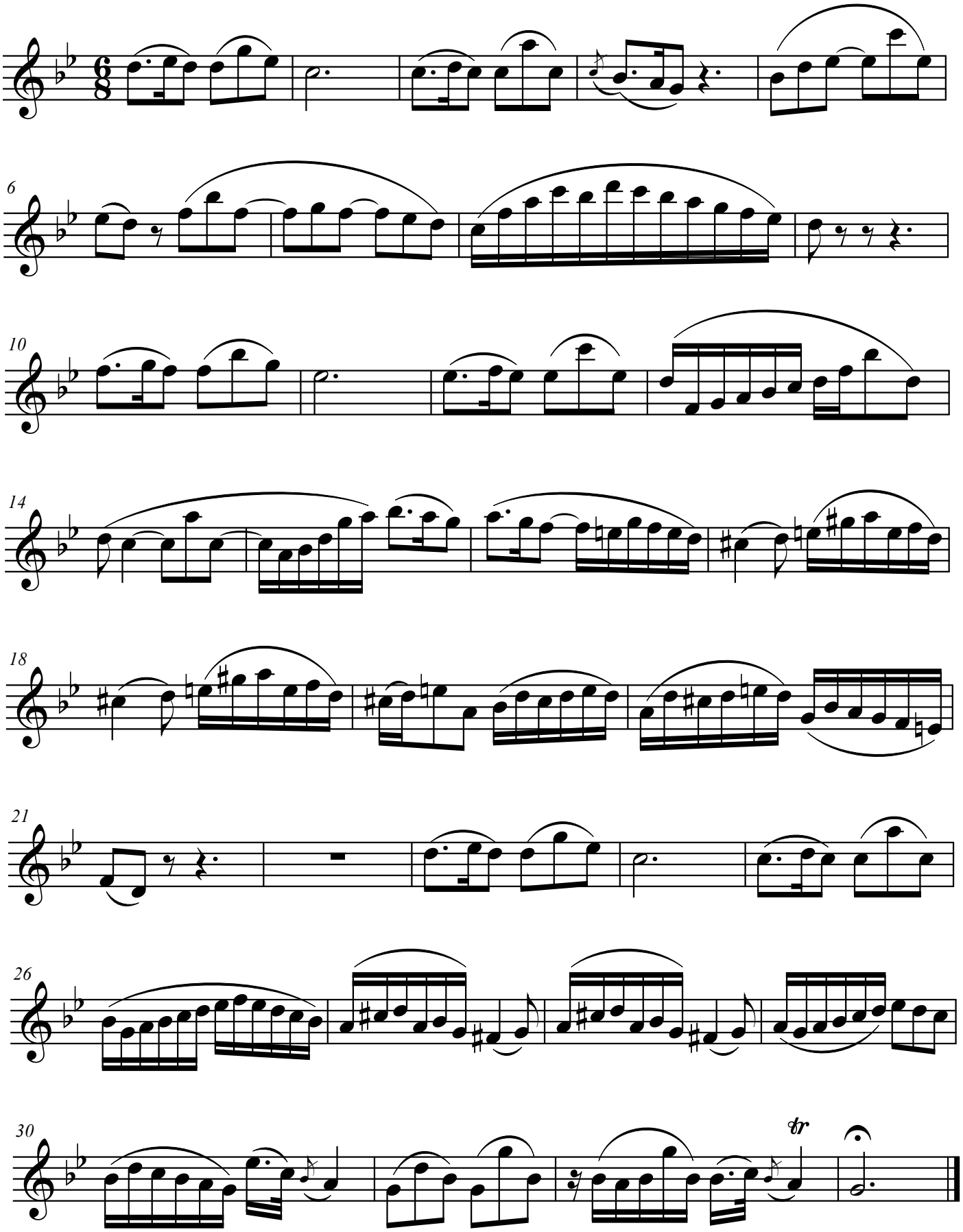
J. S. Bach